

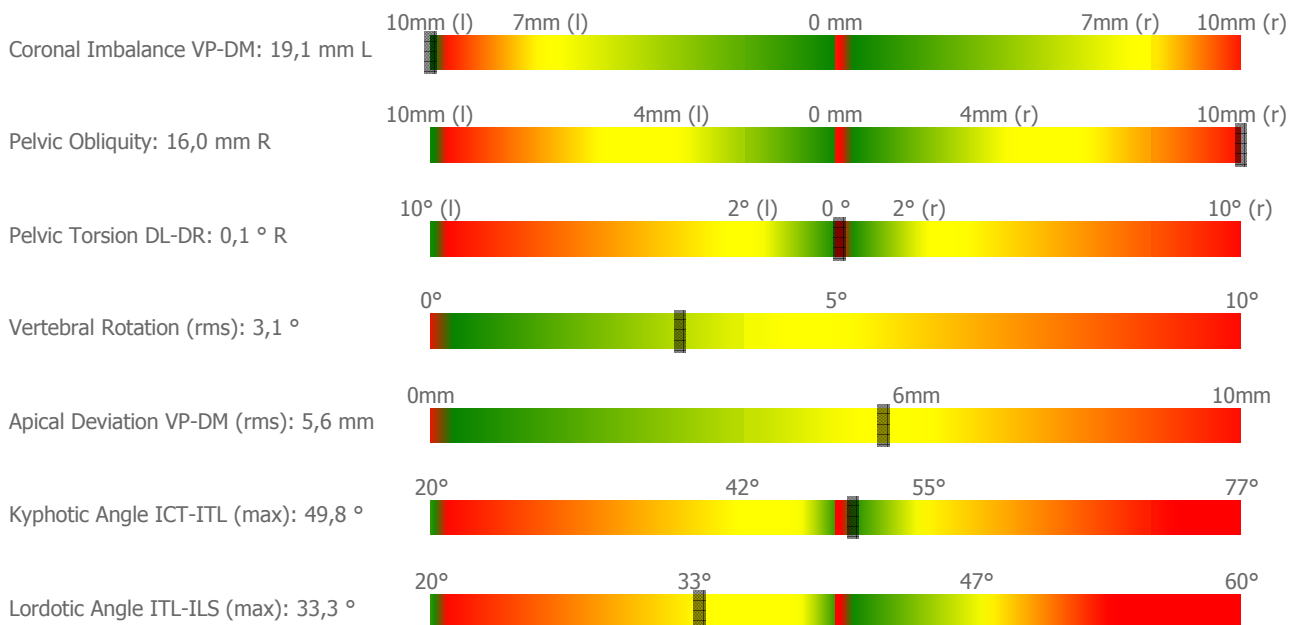

**Name: Alex Van Breedam (\* 19/10/1965)**

4D average From 4/06/2019

Trunk Length VP-DM	484,9	
Sagittal Imbalance VP-DM	43,5	mm
Coronal Imbalance VP-DM	19,1	mm L
Pelvic Obliquity	16,0	mm R
Pelvic Torsion DL-DR	0,1	° R
Inflection Point ICT	10,0	mm
Kyphotic Apex KA	210,1	mm (~T9)
Inflection Point ITL	319,8	mm (~L1)
Lordotic Apex LA	410,3	mm (~L3)
Inflection Point ILS	489,9	mm
Flèche Cervicale	92,9	mm
Flèche Lombaire	30,8	mm
Kyphotic Angle ICT-ITL (max)	49,8	°
Lordotic Angle ITL-ILS (max)	33,3	°
ScoliosisAngle	20,0	
Vertebral Rotation (+max)	5,6	° R (~L2)
Vertebral Rotation (-max)	2,9	° L (~T6)
Vertebral Rotation (rms)	3,1	°
Apical Deviation VP-DM (+max)	8,2	mm R (~T4)
Apical Deviation VP-DM (-max)	9,2	mm L (~L3)
Apical Deviation VP-DM (rms)	5,6	mm

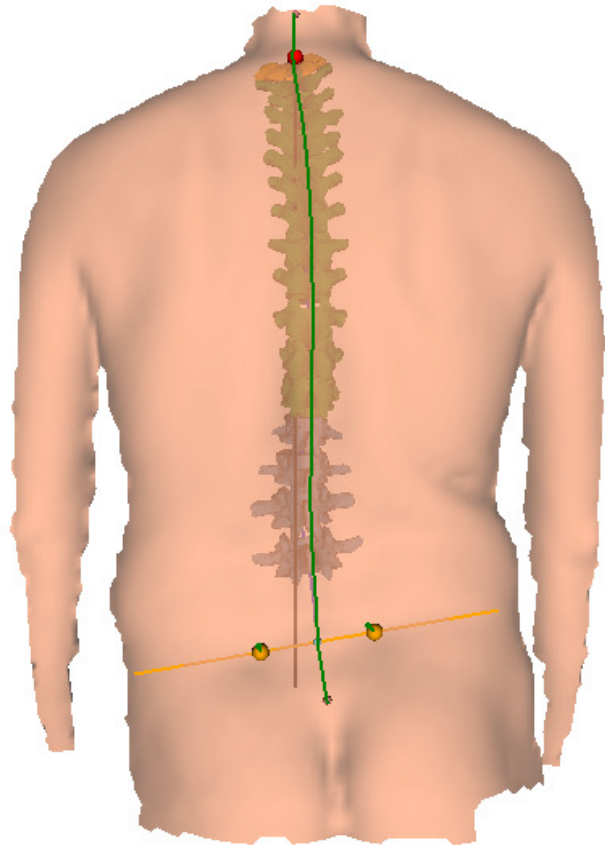

Taken from "Diagnoseschlüssel der VRS" by Dr. H.C. Harzmann



Energy Lab

Schoebroekstraat 8 | 3583 Paal-Beringen

+32496956936

info@energylab.be | www.energylab.be

**Name: Alex Van Breedam (\* 19/10/1965)**

4D average From 4/06/2019

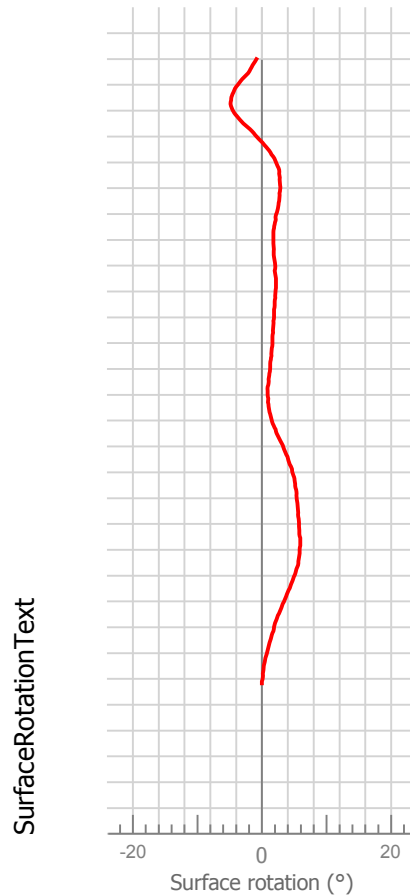
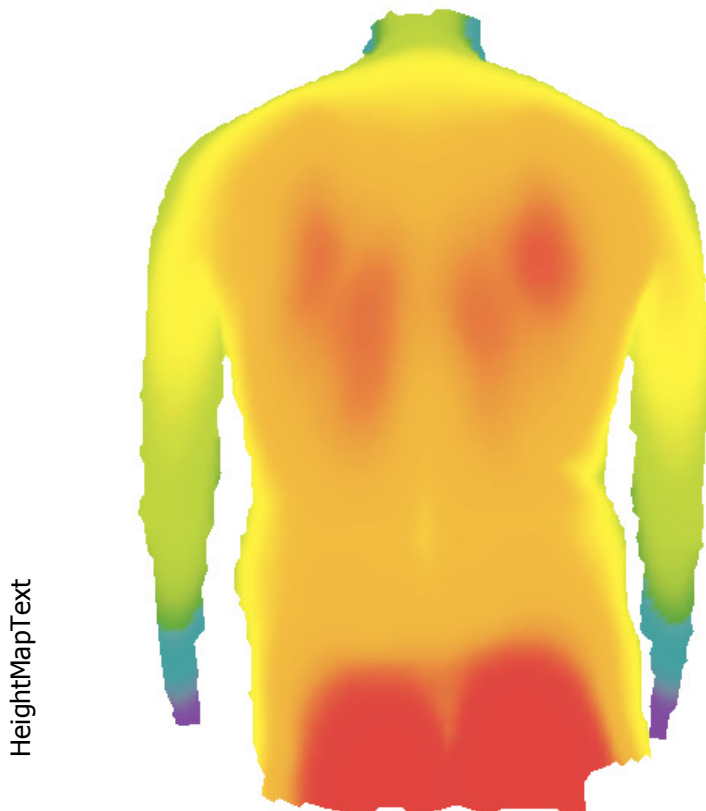

Vertebral Rotation (max)

Left 2,9° (~T6)

Right 5,6° (~L2)

Vertebral Rotation (rms) 3,1°

Pelvis Rotation Left: 1,0°

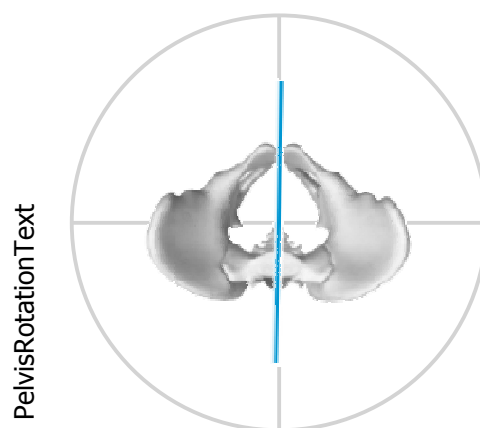



**Name: Alex Van Breedam (\* 19/10/1965)**

4D average From 4/06/2019

Kyphotic Angle ICT-ITL (max)	49,8°
Lordotic Angle ITL-ILS (max)	33,3°
Kyphotic Apex KA	~T9
Lordotic Apex LA	~L3
Flèche Cervicale	92,9 mm
Flèche Lombaire	30,8 mm
Sagittal Imbalance VP-DM	5,1° / 43,5 mm
Pelvic Inclination (Dimples)	22,3°
Pelvic Torsion DL-DR	0,1° Right

Pelvic Torsion DL-DR

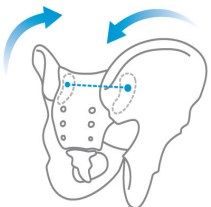

Pelvic Inclination (Dimples)

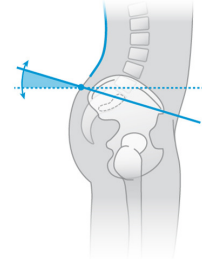

SagittalProfileText

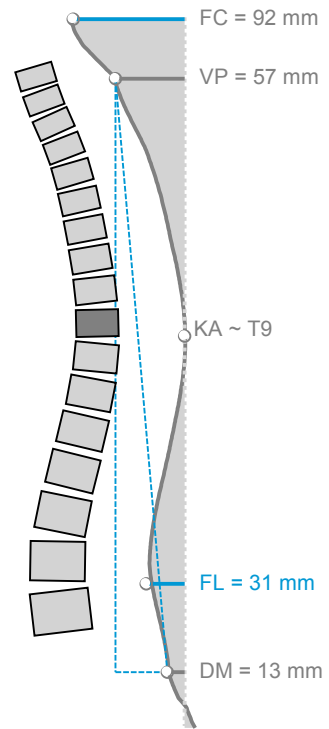

LateralProjectionText

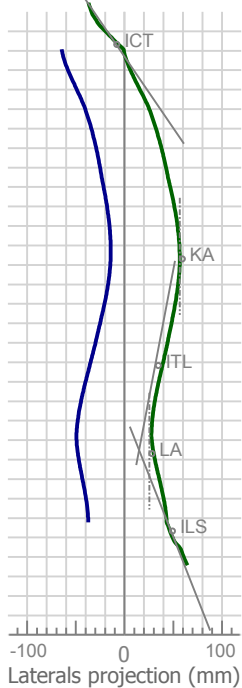

InclinationText



CurvatureText

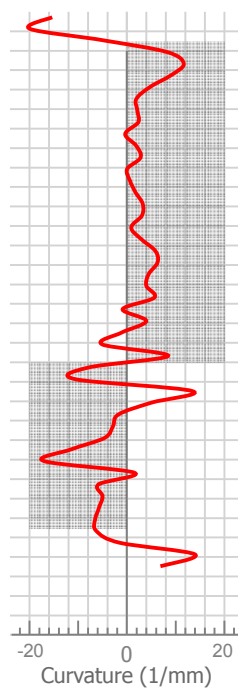



Energy Lab

Schoebroekstraat 8 | 3583 Paal-Beringen

+32496956936

info@energylab.be | www.energylab.be

**Name: Alex Van Breedam (\* 19/10/1965)**

4D average From 4/06/2019

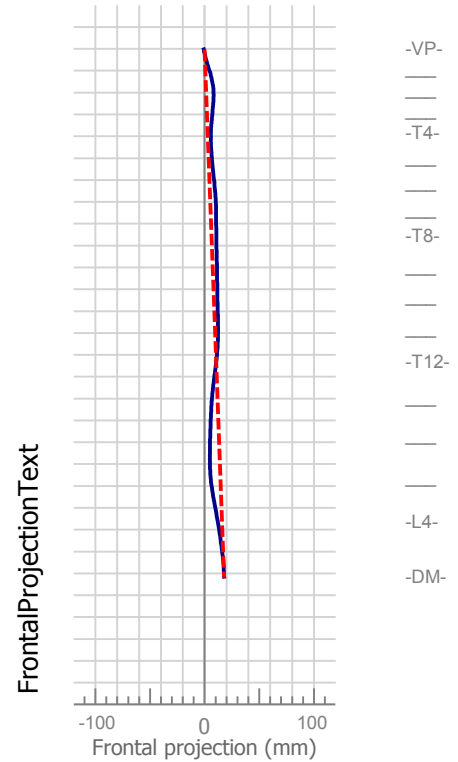
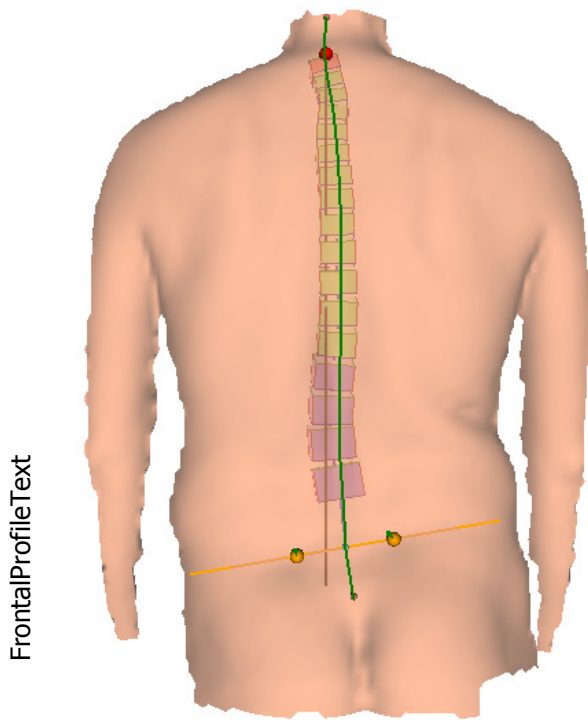

Pelvic Obliquity	16,0 mm Right
Apical Deviation VP-DM (max)	
Left	9,2° (~L3)
Right	8,2° (~T4)
Apical Deviation VP-DM (rms)	5,6°
Coronal Imbalance VP-DM	19,1mm Left

